

FILED
 GREENVILLE CO. S.C.
 NOV 7 2 50 PM '80
 DONNIE STANKERSLEY
 R.M.C.

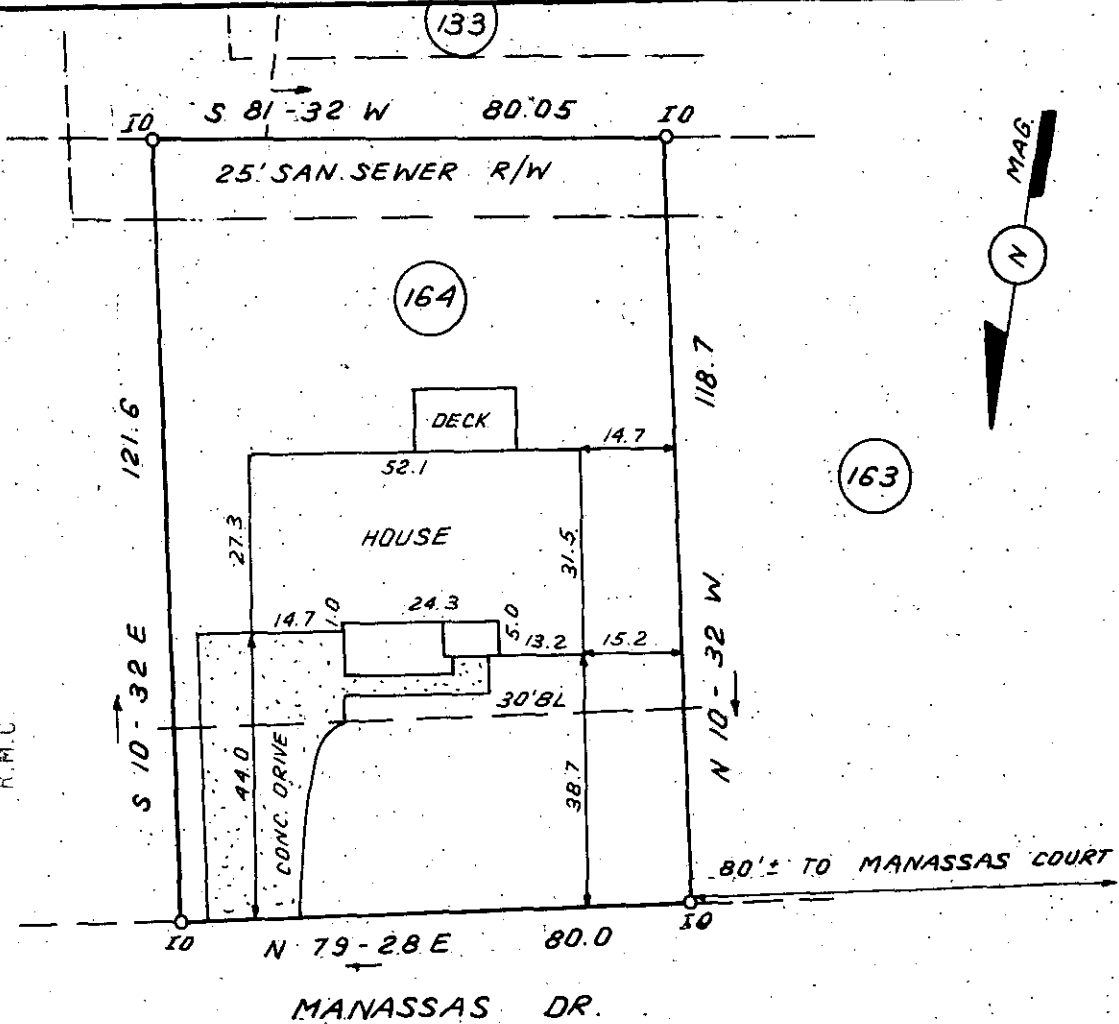

This is to certify that on November 6, 1980, I surveyed the property shown on this plat, known as Lot 164 on plat of Powderhorn Sec. 3, recorded in the RMC Office of Greenville County in Plat Book 7C on page 59, and that the property lines, walls and buildings are as shown hereon; that the building located on said lot does not encroach or project on adjacent streets or property, and that no adjacent walls or buildings encroach or project on said premises, and that no utility lines cross this property except as shown hereon. This property is not located in a designated flood hazard area.

5' drainage and utility easement each side of all side and rear lot lines.

14456 *James R. Freeland*
 James R. Freeland RLS & PE 4781

✓ 8-H-52

NOV 7 1980

**STATE OF SOUTH CAROLINA
 GREENVILLE COUNTY**

FREELAND & ASSOCIATES
 Engineers • Land Surveyors

GREENVILLE, S.C.



SEAL

POWDERHORN
LOT 164, SEC. 3
PROPERTY OF
DONALD A. SLATE
MARGARET S. SLATE

SURVEY J.C.
 DRAWN B.R.
 CHECK *[Signature]*
 SCALE 1" = 30'
 DATE NOV. 6. 80
 DWG. NO. 5901

SCTD --- 1 NO 7 80 1351

3.00CI